



# GMT MONTHLY MEMBERSHIP PROGRESS REPORT

Results as of: 6/30/2020

Multiple District 31

LOCATION: NORTH CAROLINA

GMT: OPEN

GMT CA 1

Clubs			
RESULTS FOR 2019-2020			
QUARTER	NEW CLUB GOAL	NEW CLUBS	DROPPED CLUBS
JULY/AUG/SEPT	1	0	3
OCT/NOV/DEC	2	0	3
JAN/FEB/MAR	3	0	1
APR/MAY/JUNE	2	0	4

Members			
RESULTS FOR 2019-2020			
QUARTER	MEMBER GROWTH NET GOAL	MEMBER GROWTH ACTUAL	DROPPED MEMBERS ACTUAL (including transfers)
JULY/AUG/SEPT	60	134	142
OCT/NOV/DEC	83	126	215
JAN/FEB/MAR	78	106	180
APR/MAY/JUNE	66	56	259

**GOALS AND ACTUAL NEW CLUBS CUMULATIVE**

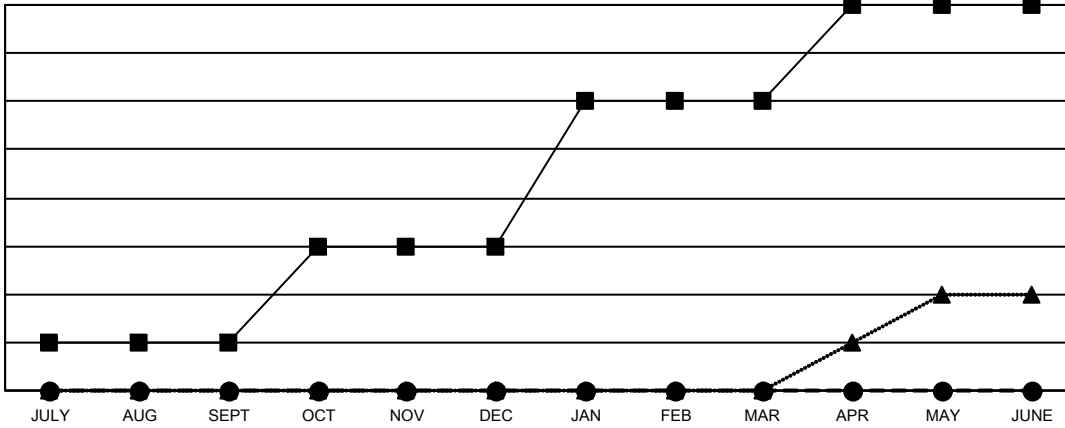

- - CURRENT YEAR GOALS FOR NEW CLUBS
- - CURRENT YEAR ACTUAL NEW CLUBS
- ▲ - LAST YEAR ACTUAL NEW CLUBS

**GOALS AND ACTUAL MEMBERS CUMULATIVE**

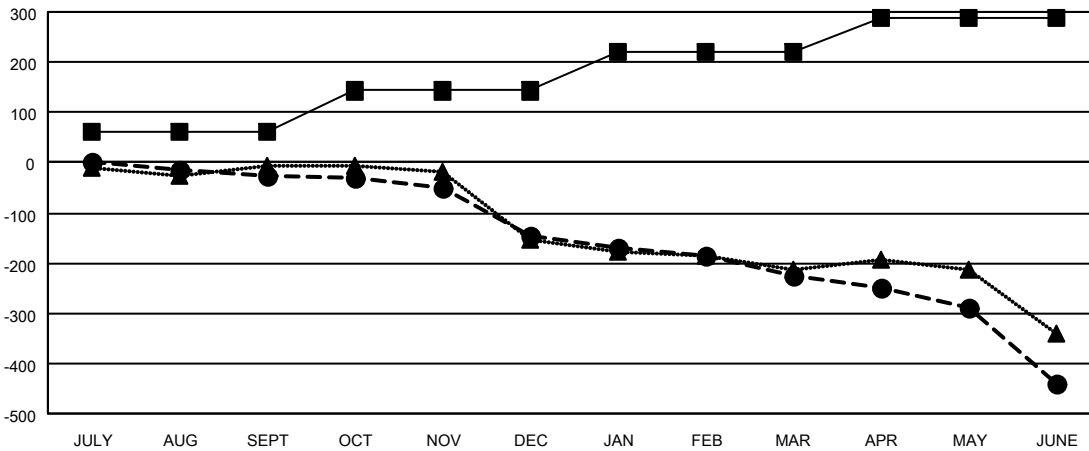

- - MEMBER GROWTH NET GOAL
- - MEMBER GROWTH ACTUAL
- ▲ - LAST YEAR MEMBERSHIP ACTUAL

<p><b>DROPPED CLUBS: 11</b></p>	<p>133 CLUBS OF 283 ADDED 1 OR MORE NEW MEMBERS</p>	<p><u>GENDER DISTRIBUTION</u></p> <p>MALE            3,615 (69.00%)</p> <p>FEMALE         1,624 (31.00%)</p>												
<p><u>DROPPED MEMBERS</u></p> <table style="width: 100%; border-collapse: collapse;"> <tr> <td style="width: 70%;">DECEASED</td> <td style="text-align: right;">117</td> </tr> <tr> <td>CLUB CANCELLED</td> <td style="text-align: right;">86</td> </tr> <tr> <td>OTHER</td> <td style="text-align: right;">593</td> </tr> <tr> <td><b>TOTAL</b></td> <td style="text-align: right;"><b>796</b></td> </tr> </table>	DECEASED	117	CLUB CANCELLED	86	OTHER	593	<b>TOTAL</b>	<b>796</b>	<p style="text-align: center;"><a href="#">CLICK HERE FOR CUMULATIVE MEMBERSHIP DATA</a></p>	<table style="width: 100%; border-collapse: collapse;"> <tr> <td style="width: 70%;">TOTAL FAMILY UNIT MEMBERS</td> <td style="text-align: right;">1,118</td> </tr> <tr> <td>FAMILY MEMBERS PAYING HALF DUES</td> <td style="text-align: right;">572</td> </tr> </table>	TOTAL FAMILY UNIT MEMBERS	1,118	FAMILY MEMBERS PAYING HALF DUES	572
DECEASED	117													
CLUB CANCELLED	86													
OTHER	593													
<b>TOTAL</b>	<b>796</b>													
TOTAL FAMILY UNIT MEMBERS	1,118													
FAMILY MEMBERS PAYING HALF DUES	572													